

# The Y at Watson Woods Entrance





## Approaching the Retreat Center





## Main Building





Red dot is the location - off Exit 42 of I 86

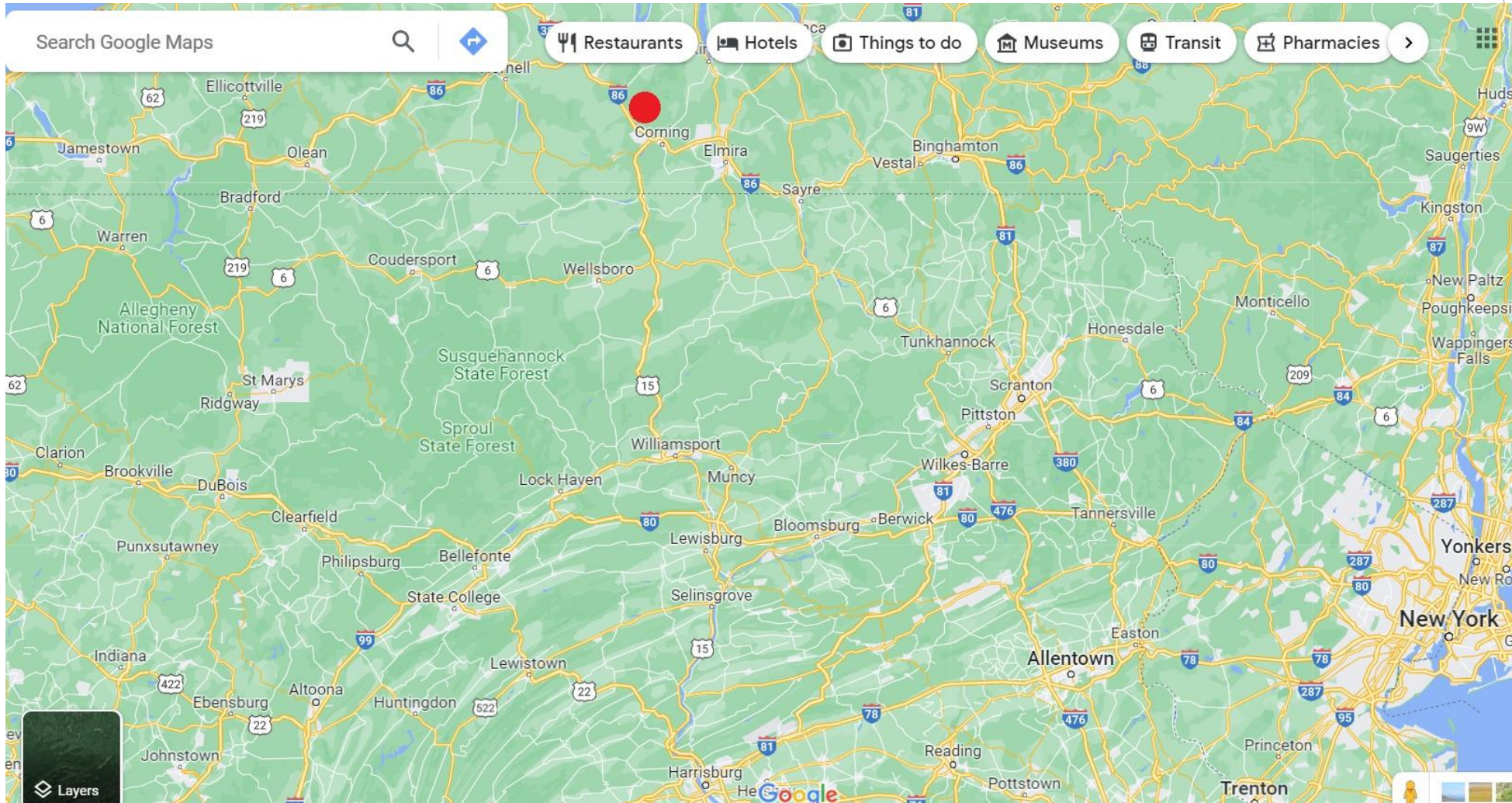





THE Y AT  
WATSON  
WOODS

YMCA OF GREATER ROCHESTER

### TRAILS

- W HUFF & PUFF TRAIL (WHITE) 0.7
- B REED'S RIDGE TRAIL (BLUE) 0.4
- Y MEDITATION TRAIL (YELLOW) 0.9
- R OVERLOOK TRAIL (RED) 0.6
- B WATERFALL TRAIL (BLUE) 0.1
- O CRYSTAL HILLS TRAIL (ORANGE)
- SACRED GROVE TRAIL (GREEN)
- VERNAL POND TRAIL (GREEN)
- BRANCH OF THE FINGER LAKES TRAIL
- SECTION OF THE GREAT EASTERN TRAIL

### ROADS

- COUNTY ROUTE
- TOWN ROAD
- SEASONAL ROAD

### LANDMARKS

- STREAM
- PARKING
- ARCHERY
- LABYRINTH
- CLIMBING TOWER
- FIRE CIRCLE
- WATERFALL
- GAGA





YMCA OF GREATER ROCHESTER

# THE YMCA AT WATSON WOODS MAIN LODGE

## LOWER LEVEL

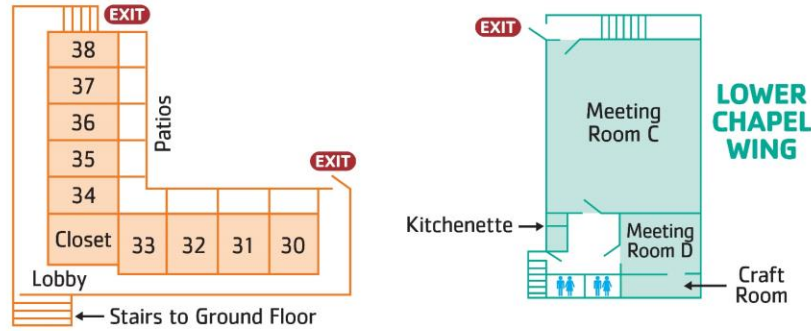

## GROUND LEVEL

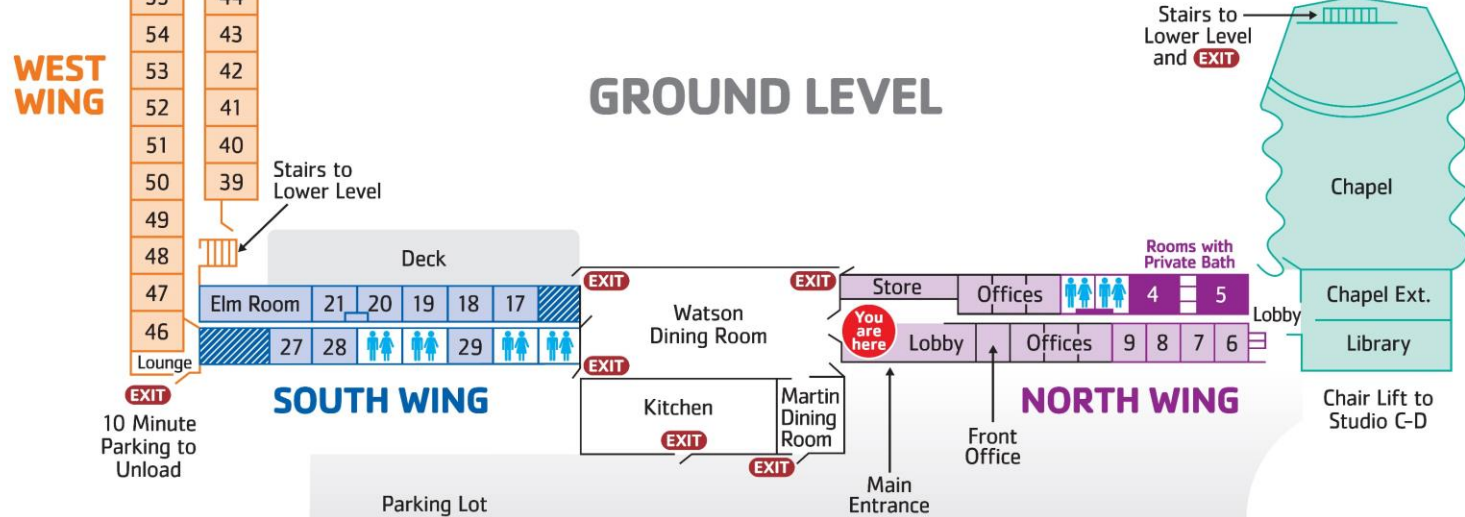



# Dining Hall

## Meals are Buffet Style





# Activities





# Martin Room

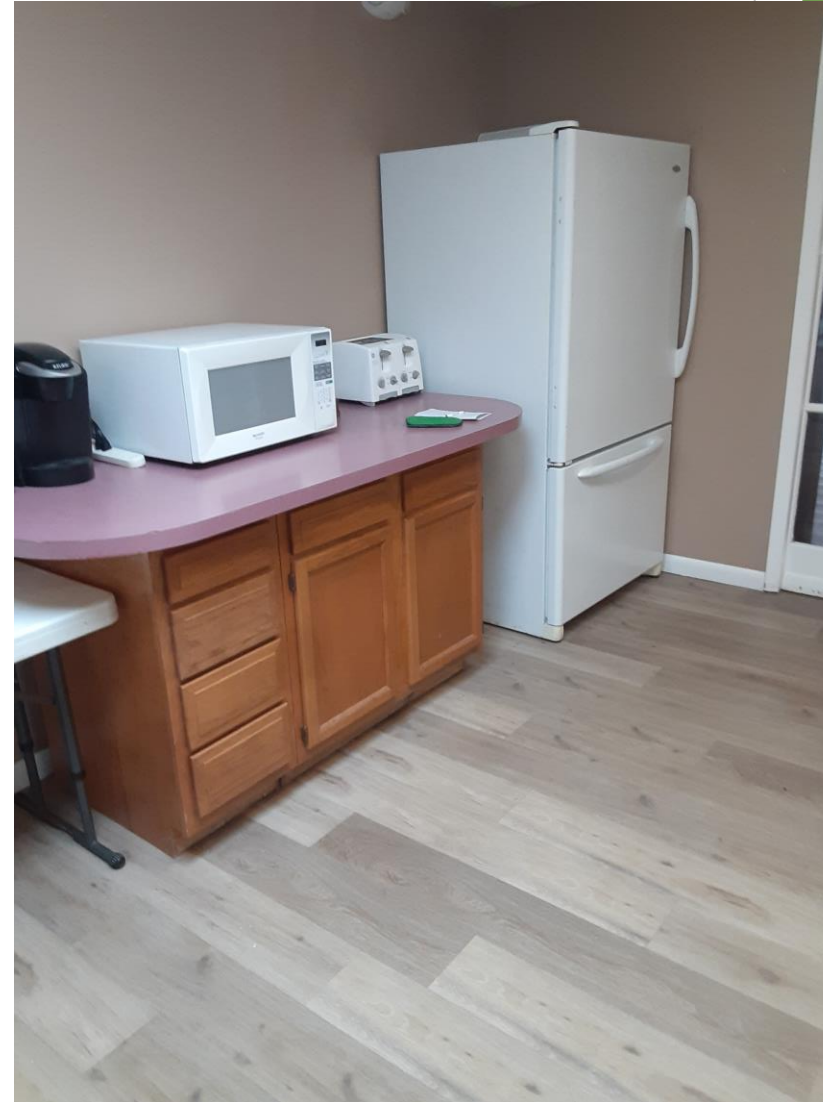



# Elm Room





# Meeting Room C below Chapel





Kitchen at lower level

& Stair lift



Library &

Chapel Annex





# Outdoors



# Hotel Rooms





# Dorm Room w Bath

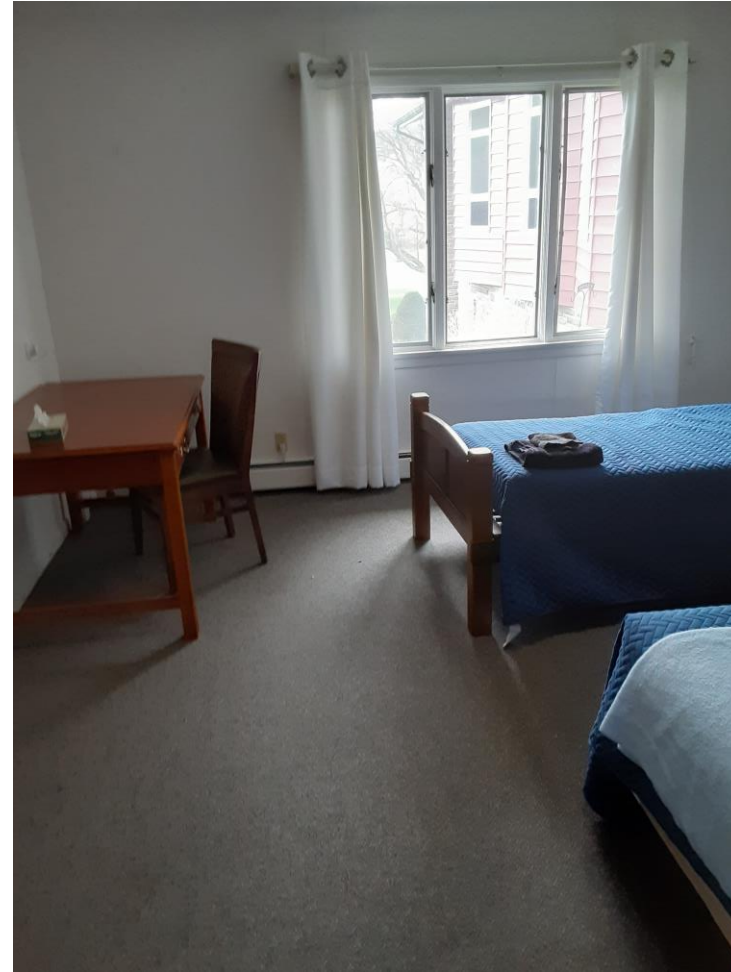

## Dorm Room

top bunks are NOT used  
Bath down the hall

